

**B.Sc (3 YEAR DEGREE) 5th SEMESTER (PROGRAMME) PRACTICAL
EXAMINATION (BLENDED MODE), 2021, K.U**

SUBJECT: ZOOLOGY (PROGRAMME)

PAPER: DSE-P-1

FULL MARKS: 20

TIME: 2HOURS

Q1. Identify the following items with salient characters.

2×3=6

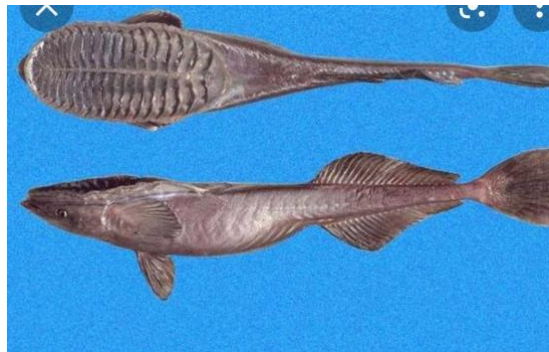

(A)



(B)

Q2. Identify the following study materials with features.

3×2=6

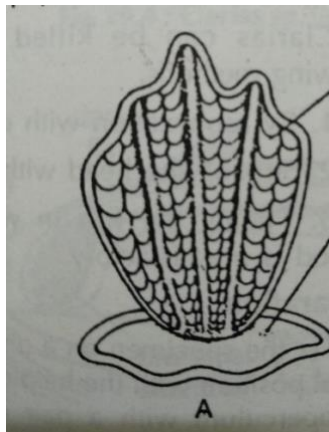

(A)



(B)



(C)

Q3. Write down the name of materials and procedure of pH estimation in liquid. 2+2=4

Q4. Viva (in written) 1×4=4

- i) Define pH.**
- ii) What is meant by exotic fish?**
- iii) State the two important characters of Chondrichthyes.**
- iv) Mention two types of fish scale with example.**